

© 2024 RPS Group  
 Notes  
 1. This drawing has been prepared in accordance with the scope of RPS's appointment with its client and is subject to the terms and conditions of that appointment. RPS accepts no liability for any use of this document other than by its client and only for the purposes for which it was prepared and provided.  
 2. If received electronically it is the recipient's responsibility to print to correct scale. Only written dimensions should be used.

**Legend**

- Order Limits
- ALC
- Grade 2
- Grade 3a
- Grade 3b
- Non-AG
- Not surveyed

Rev	Description	By	CB	Date



PHOTOVOLT  
DEVELOPMENT PARTNERS



RPS  
A TETRA TECH COMPANY

Client PVDP  
 Project Botley West Solar Farm  
 Title ALC Survey Results

Status **FINAL** Drawn By JM PM/Checked By JT  
 Drawing Number EN010147/APP/6.4 Scale @ A3 1:25,000 Date Created NOV 2024  
 Figure Number **17.3** Rev -

[rpsgroup.com](http://rpsgroup.com)  
 20 Western Avenue, Milton Park, Abingdon, Oxfordshire, OX14 4SH  
 T: +44(0)1235 821 888 E: [rps@rpsgroup.com](mailto:rps@rpsgroup.com)

P:\eur-mpfs-02.eur.rpsgroup.com\Projects\12426 Proposed DCO Scale Solar Development 860mw\Tech\Drawings\12426-0199-02.aprx

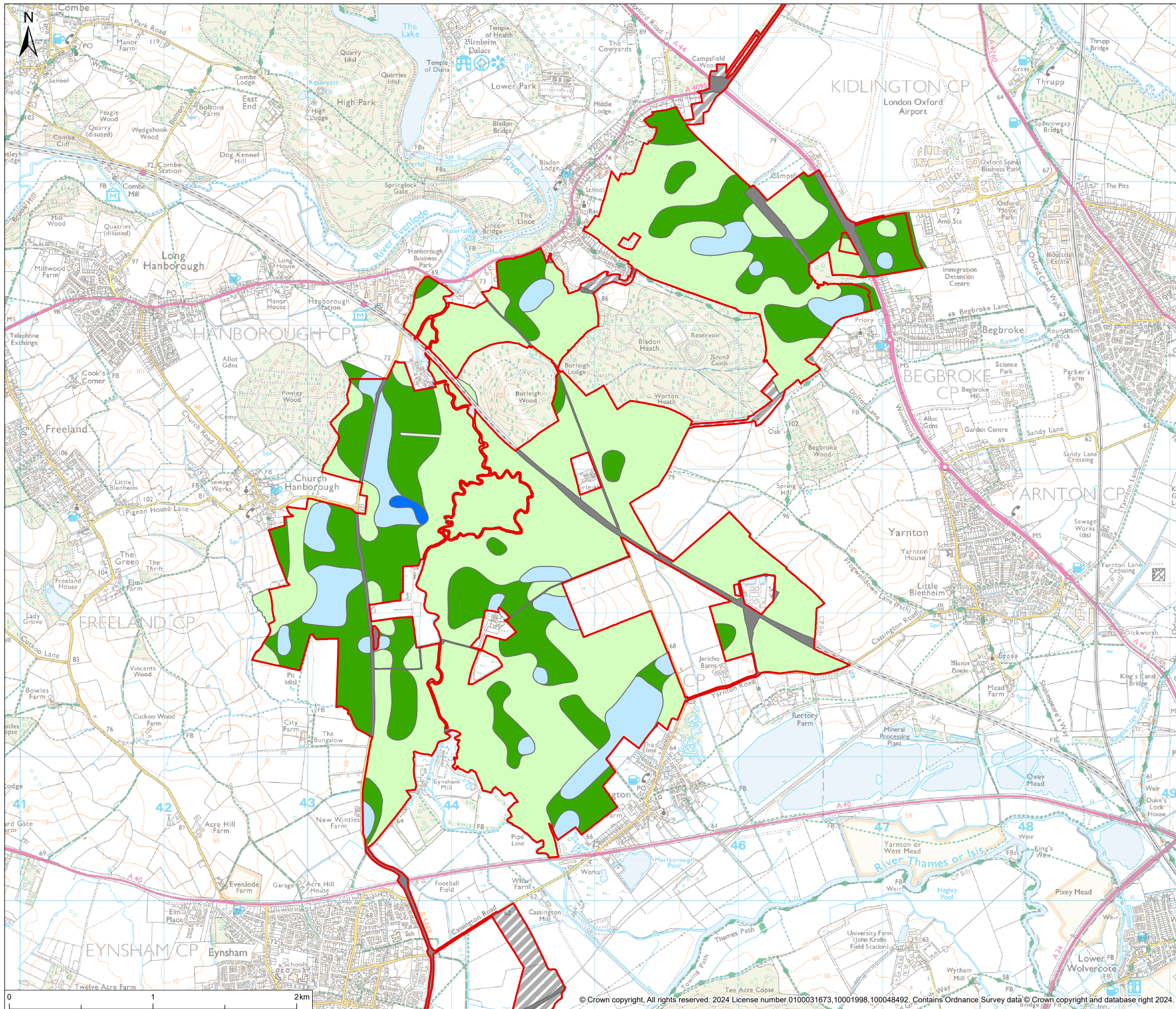

© 2024 RPS Group  
 Notes  
 1. This drawing has been prepared in accordance with the scope of RPS's appointment with its client and is subject to the terms and conditions of that appointment. RPS accepts no liability for any use of this document other than by its client and only for the purposes for which it was prepared and provided.  
 2. If received electronically it is the recipient's responsibility to print to correct scale. Only written dimensions should be used.

- Legend**
- Order Limits
  - ALC
  - Grade 1
  - Grade 2
  - Grade 3a
  - Grade 3b
  - Non-AG
  - Not surveyed

Rev	Description	By	CB	Date



PHOTOVOLT  
DEVELOPMENT PARTNERS



RPS  
A TETRA TECH COMPANY

Client PVDP  
 Project Botley West Solar Farm  
 Title ALC Survey Results

Status **FINAL** Drawn By JM PM/Checked By JT  
 Drawing Number EN010147/APP/6.4 Scale @ A3 1:25,000 Date Created NOV 2024  
 Figure Number **17.3** Rev -

[rpsgroup.com](http://rpsgroup.com)  
 20 Western Avenue, Milton Park, Abingdon, Oxfordshire, OX14 4SH  
 T: +44(0)1235 821 888 E: [rps@rpsgroup.com](mailto:rps@rpsgroup.com)

P:\eur-mfcs-02.eur.rpsgroup.com\Projects\12426 Proposed DCO Scale Solar Development 860mw\Tech\Drawings\12426-0199-02.aprx

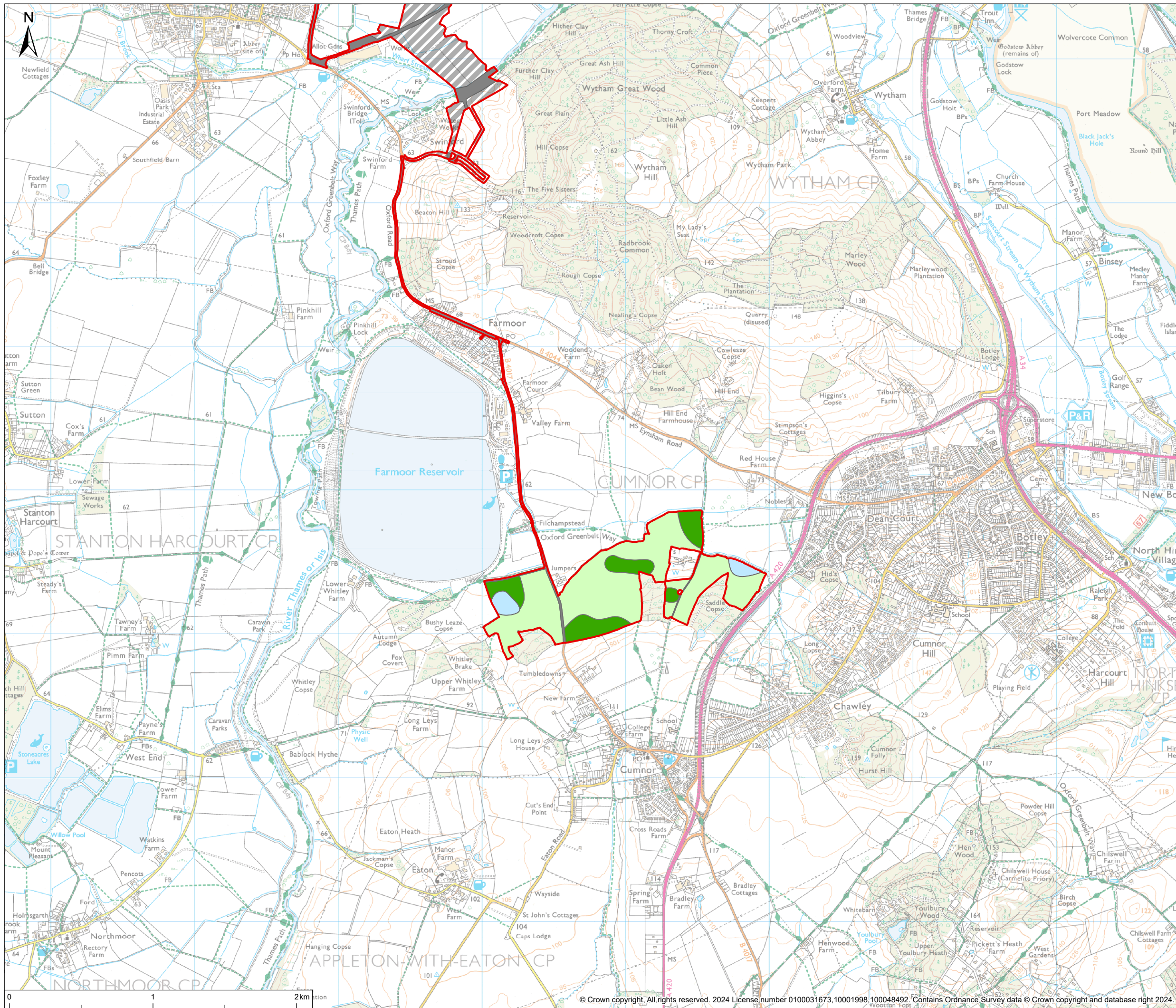

© 2024 RPS Group  
 Notes  
 1. This drawing has been prepared in accordance with the scope of RPS's appointment with its client and is subject to the terms and conditions of that appointment. RPS accepts no liability for any use of this document other than by its client and only for the purposes for which it was prepared and provided.  
 2. If received electronically it is the recipient's responsibility to print to correct scale. Only written dimensions should be used.

**Legend**

- Order Limits
- ALC
- Grade 2
- Grade 3a
- Grade 3b
- Non-AG
- Not surveyed

P:\eur-mpfs-02.eur.rpsgroup.com\Projects\12426 Proposed DCO Scale Solar Development 860mw\TechDrawings\12426-0199-02.aprx

Rev	Description	By	CB	Date



PHOTOVOLT  
DEVELOPMENT PARTNERS



**RPS**  
A TETRA TECH COMPANY

Client PVDP  
 Project Botley West Solar Farm  
 Title ALC Survey Results

Status **FINAL** Drawn By JM PM/Checked By JT  
 Drawing Number EN010147/APP/6.4 Scale @ A3 1:25,000 Date Created NOV 2024  
 Figure Number 17.3 Rev -

**rpsgroup.com**  
 20 Western Avenue, Milton Park, Abingdon, Oxfordshire, OX14 4SH  
 T: +44(0)1235 821 888 E: rps@rpsgroup.com